

# VITAL DATA OBSERVATORY (VDO) Dashboard - 2017

## DELIVERIES STATISTICS

### VDO 2017

VDO 2017	In-hospital deliveries	In-hospital live births	Caesarean deliveries	Normal deliveries	Maternal deaths	Birth defects	Stillbirths	IUFD	Neonatal deaths	Early neonatal deaths
Lebanese	68,250	69,330	38,713	29,537	6	483	154	616	297	230
Non-Lebanese	55,609	55,267	19,881	35,728	15	339	147	628	373	313
<b>Total</b>	<b>123,859</b>	<b>124,597</b>	<b>58,594</b>	<b>65,265</b>	<b>21</b>	<b>822</b>	<b>301</b>	<b>1,244</b>	<b>670</b>	<b>543</b>

### % OF CESAREAN DELIVERIES AMONG LEBANESE & NON-LEBANESE

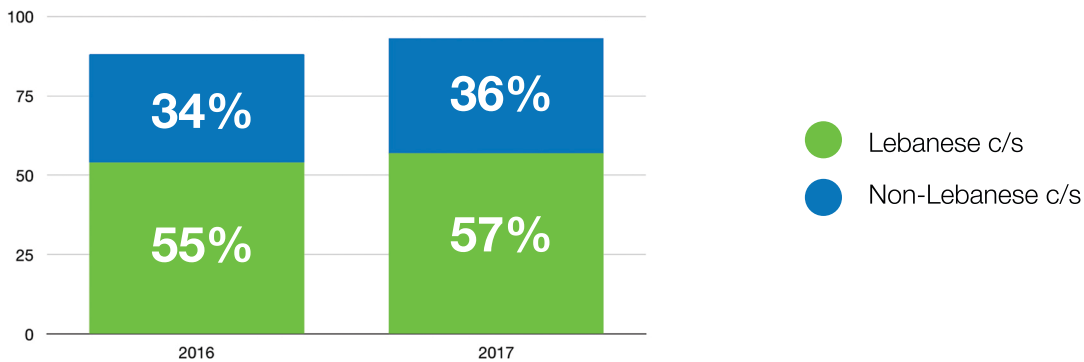

### DELIVERIES BELOW 20 YEARS OLD



Deliveries below 20 years old

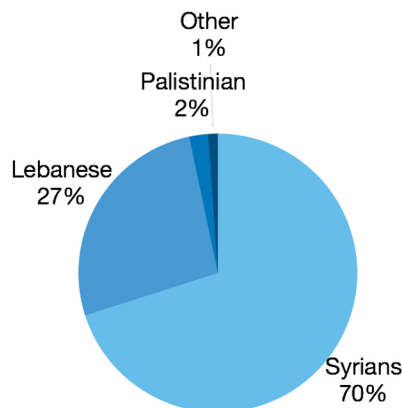

Below age 20

11,196 women delivered before the age of 20

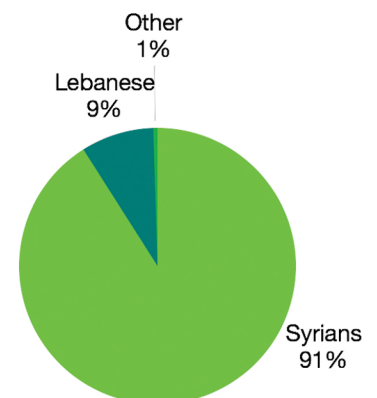

Below age 15

238 of them delivered before the age of 15

# TRENDS IN SOME INDICATORS

## VDO EVOLUTION OF LIVE BIRTH & DELIVERIES SINCE 2015 AMONG LEBANESE & NON-LEBANESE

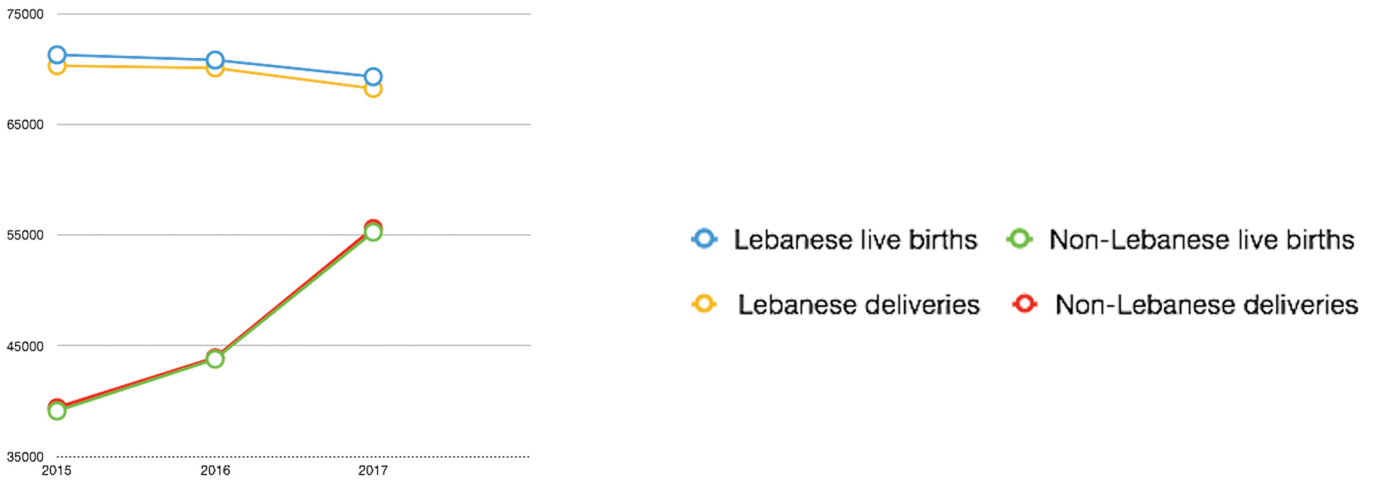

## RATES

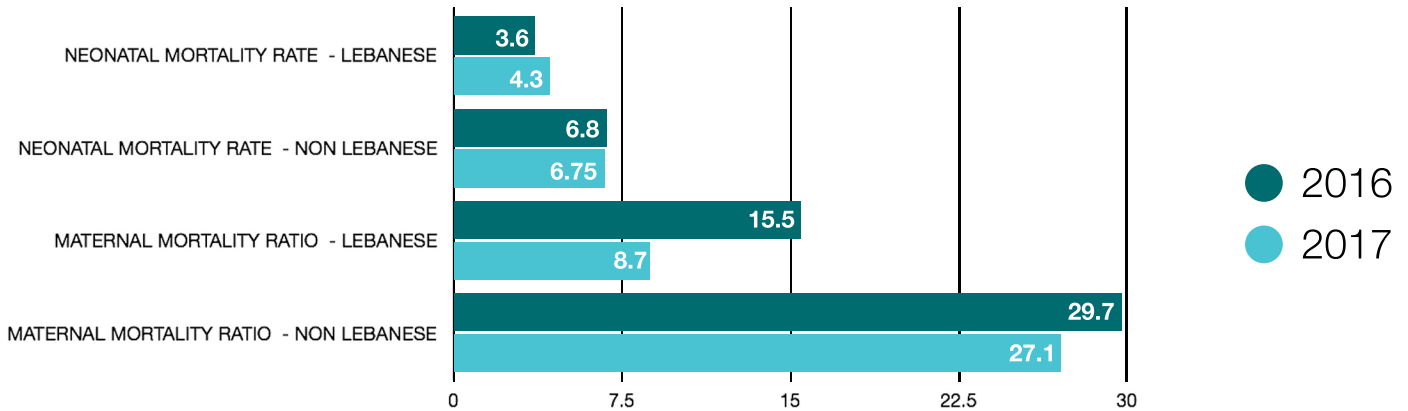

## EACH DAY



# 339

Babies are born inside hospitals

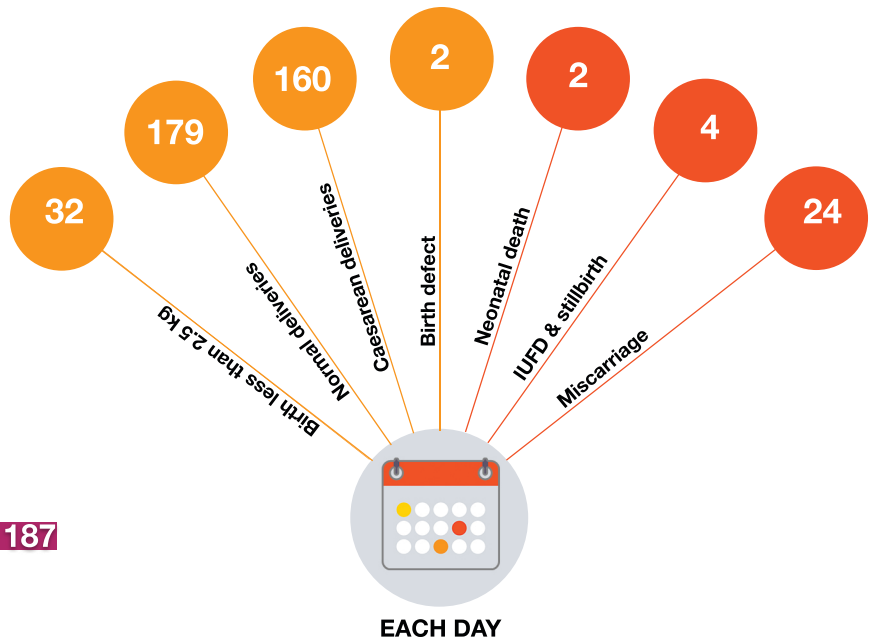

\* With the support of UNFPA Lebanon, source of information VDO system 2017